

# 領土・主権展示館

NATIONAL MUSEUM OF  
TERRITORY AND SOVEREIGNTY

## Floor Guide



From visual exhibits to experiential ones!!

04

Immersive Theater



Natural scenery from the Northern Territories, Takeshima and the Senkaku Islands is projected onto the floor, walls and ceiling to create an awe-inspiring feeling. You can enjoy the virtual experience of flying through the skies above the islands or diving into the surrounding sea.

It's just like island-hopping!



Alba-chan,  
mascot character of  
Senkaku Islands

POINT  
04

POINT  
05

05

Digital Globe:  
Hands on Earth



Using a large globe-shaped video device, this section provides easy-to-understand explanations of the content that should be covered in history and geography classes in Japan. There is also a section for children where they can have fun while learning.

POINT  
02

POINT  
06

06

Initiatives by the Japanese Government



This section introduces the Japanese government's efforts and policies to maintain and strengthen a free and open international order based on the rule of law in the midst of increasingly severe international circumstances.

POINT  
01

02

Northern Territories Section  
Takeshima Section  
Senkaku Islands Section



At the booths for the Northern Territories, Takeshima, and the Senkaku Islands, visitors can learn about the history and current situation of each island group through short videos and exhibits.

Learn about the history of  
each island group through  
videos and exhibits!



Erika-chan,  
mascot character of  
Northern Territories

01

Opening Vision



Why has the "National Museum of Territory and Sovereignty" been established? In light of the current serious international situation, it is important to discuss how to uphold Japan's territorial integrity.

Let's think about  
Japan's territory  
together!



Lyanko-chan,  
mascot character of  
Takeshima

## Programs for Schools and Groups

- These programs are available for students visiting on school trips, social studies field trips, and other group trips.
- Guides can be assigned to each course to provide clear explanations and facilitate deeper understanding of the exhibits.
- Programs can be selected based on length of stay. The duration and content of tour programs can be adjusted according to visitor needs.
- Small-group and multi-group visits can also be accommodated.

### Example programs for school field trips

Course for acquiring basic knowledge about territory and sovereignty and understanding the key points.

Advance reservation  
required

Guided tour!

30 mins	Basic Learning Course	Museum Introduction (5 mins)	Exhibition Explanation (12 mins)	Video Viewing (8 mins)	Free Time and Q&A (5 mins)
---------	-----------------------	------------------------------	----------------------------------	------------------------	----------------------------

60 mins	Standard Learning Course	Museum Introduction (5 mins)	Exhibition Explanation (25 mins)	Video Viewing (20 mins)	Free Time and Q&A (10 mins)
---------	--------------------------	------------------------------	----------------------------------	-------------------------	-----------------------------

Course for acquiring basic knowledge about territory and sovereignty, gaining an overall understanding of them, and deepening understanding of specific themes (optional). Time for group work is included for this purpose.

90 mins	Comprehensive Learning Course	Museum Introduction (5 mins)	Exhibition Explanation (25 mins)	Break (10 mins)	Video Viewing (20 mins)	Group Work (15 mins)	Q&A (15 mins)
---------	-------------------------------	------------------------------	----------------------------------	-----------------	-------------------------	----------------------	---------------

## How to Make a Group Reservation

School groups are requested to make advance reservations. Please include the following reservation details in your email and send it to the address for group reservations. The National Museum of Territory and Sovereignty will contact you regarding reservation procedures.

### Reservation Details:

- Visit Date/Time (Planned duration of stay)  
\*Please provide two options
- Reservation Name
- Group Name
- Phone Number (Mobile)
- Email Address
- Number of Participants and Chaperones
- Guide Requested (or not)  
\*Please specify desired course
- Notes:  
\*Wheelchair-accessible use or any other requests

### Notes Regarding Reservations

- Please make reservations at least 3 business days in advance.
- Reservations are first-come-first-served and can be made up to one year in advance.

Email Address for  
Group Reservations  
[info@mtas.go.jp](mailto:info@mtas.go.jp)

## Purpose of the Exhibition

The Northern Territories and Takeshima are parts of Japan's territory. However, Japan cannot exercise a part of its jurisdiction therein in reality.

The Senkaku Islands are part of Japan's territory. The Senkaku Islands are under the valid control of Japan and there exists no issue of territorial sovereignty to be resolved concerning the Senkaku Islands. However, the situation in the maritime areas surrounding the islands has become complex.

Amid the Russian aggression against Ukraine, which is shaking the very foundations of the current international order, Japan is determined to uphold and reinforce the free and open international order based on the rule of law, by taking action based on rules, such as peaceful resolution of disputes, and encouraging other countries to do the same.

Japan has responded to various situations pertaining to its territory and sovereignty in an appropriate manner and in line with the nature of each situation, based on a policy of resolutely defending Japan's territory, territorial sea and airspace firmly but calmly, while respecting law and order in the international community.

Amid an increasingly severe international environment, it is hoped that the National Museum of Territory and Sovereignty will encourage visitors to think about how to address the situation surrounding Japan's territory and sovereignty.

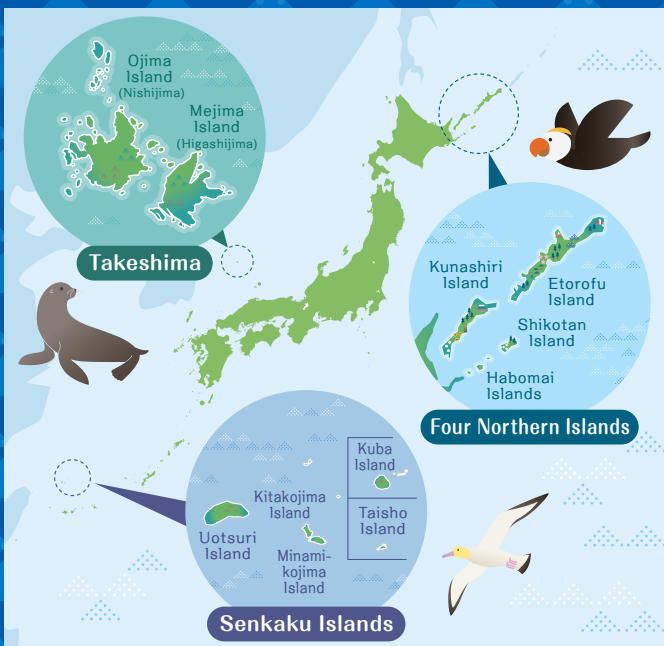

## Access

- **Location and Mailing Address :**  
1st Floor Toranomon Daibiru-East Building  
3-8-1 Kasumigaseki, Chiyoda-ku, Tokyo  
Japan 100-0013  
Please use the entrance along Sotobori Street.
- **Opening Hours : 10:00-18:00**
- **Admission : Free**
- **Closed :**  
Mondays (except for public holidays) and the period between Dec. 29 and Jan. 3. If Monday is a public holiday, the museum is closed on the following weekday.  
The museum is also closed on the first Sunday of March.
- **Tel : 03-6257-3715**
- **Nearby Metro Stations :**  
Toranomon Sta. (1-min. walk from the Exit 3)
- **Nearby Facilities :**  
National Diet Building, Parliamentary Museum,  
Museum of MEXT, Chiyoda City Hibiya Library & Museum,  
Hibiya Park, Toranomon Hills, etc.

\*No parking available. Please inquire in advance if you wish to arrive by large charter bus.

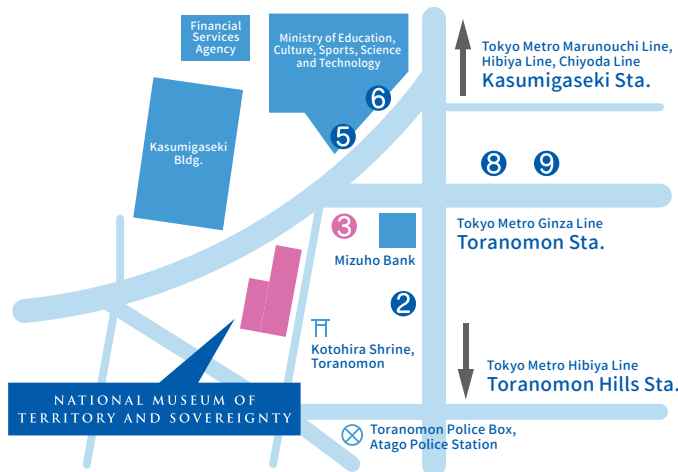

Please check our website or our official X page for the latest information on special exhibitions, events, and traveling exhibitions.

✕ @ryodoshuken

HP <https://www.cas.go.jp/jp/ryodo/tenjikan>



X (Twitter)



Homepage

Territory and Sovereignty

# 領土・主権展示館

NATIONAL MUSEUM OF  
TERRITORY AND SOVEREIGNTY



Free Admission

内閣官房 領土・主権  
対策企画調整室  
Office of Policy Planning and Coordination  
on Territory and Sovereignty

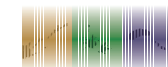

領土・主権展示館  
NATIONAL MUSEUM OF  
TERRITORY AND SOVEREIGNTY