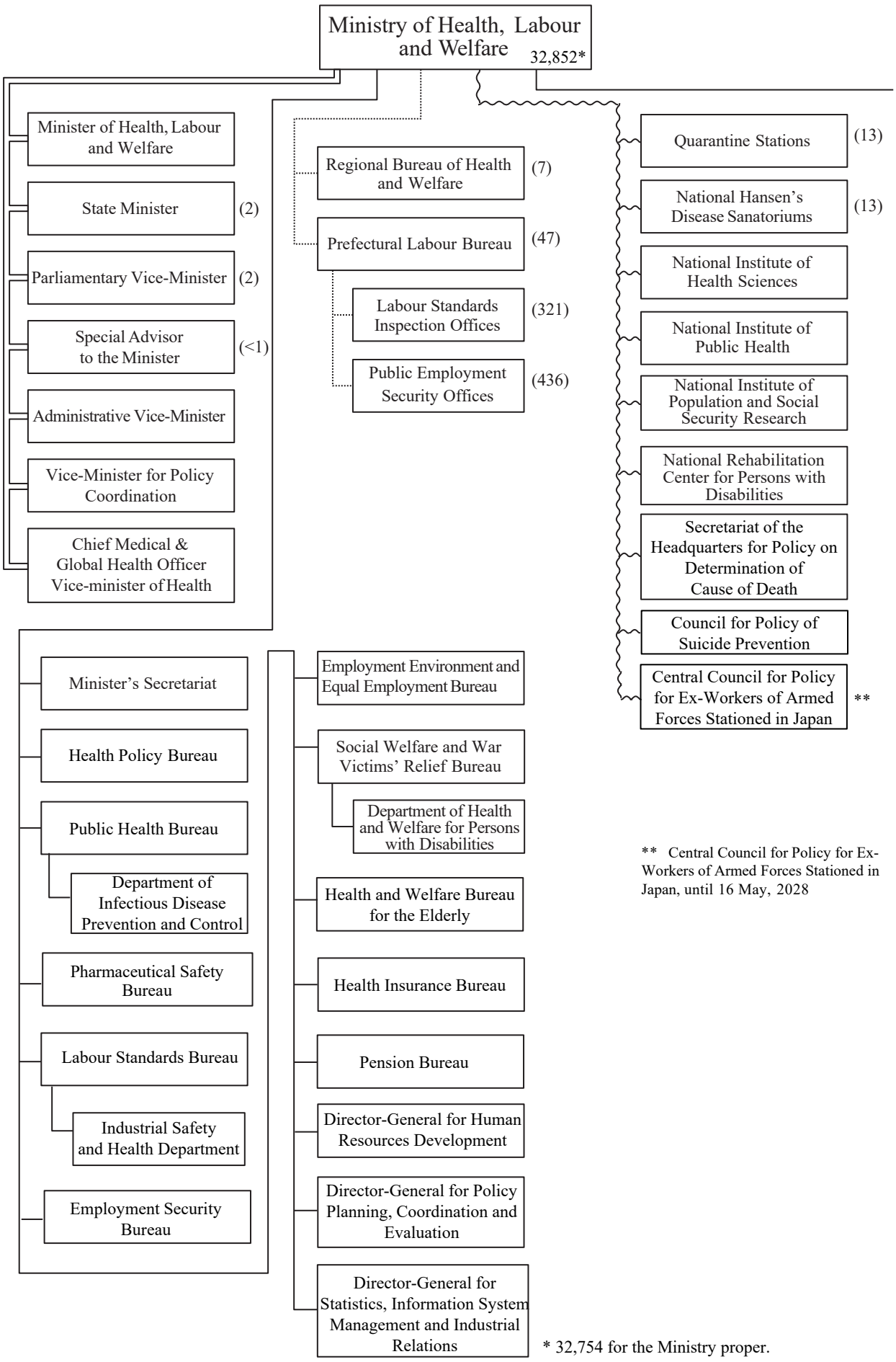
Ministry of Health, Labour and Welfare
32,852*
Minister of Health, Labour and Welfare
State Minister
(2)
Parliamentary Vice-Minister
(2)
Special Advisor to the Minister
(<1)
Administrative Vice-Minister
Vice-Minister for Policy Coordination
Chief Medical & Global Health Officer Vice-minister of Health
Regional Bureau of Health and Welfare
(7)
Prefectural Labour Bureau
(47)
Labour Standards Inspection Offices
(321)
Public Employment Security Offices
(436)
Quarantine Stations
(13)
National Hansen's Disease Sanatoriums
(13)
National Institute of Health Sciences
National Institute of Public Health
National Institute of Population and Social Security Research
National Rehabilitation Center for Persons with Disabilities
Secretariat of the Headquarters for Policy on Determination of Cause of Death
Council for Policy of Suicide Prevention
Central Council for Policy for Ex-Workers of Armed Forces Stationed in Japan
**
Minister's Secretariat
Health Policy Bureau
Public Health Bureau
Department of Infectious Disease Prevention and Control
Pharmaceutical Safety Bureau
Labour Standards Bureau
Industrial Safety and Health Department
Employment Security Bureau
Employment Environment and Equal Employment Bureau
Social Welfare and War Victims' Relief Bureau
Department of Health and Welfare for Persons with Disabilities
Health and Welfare Bureau for the Elderly
Health Insurance Bureau
Pension Bureau
Director-General for Human Resources Development
Director-General for Policy Planning, Coordination and Evaluation
Director-General for Statistics, Information System Management and Industrial Relations
** Central Council for Policy for Ex-Workers of Armed Forces Stationed in Japan, until 16 May, 2028
* 32,754 for the Ministry proper.

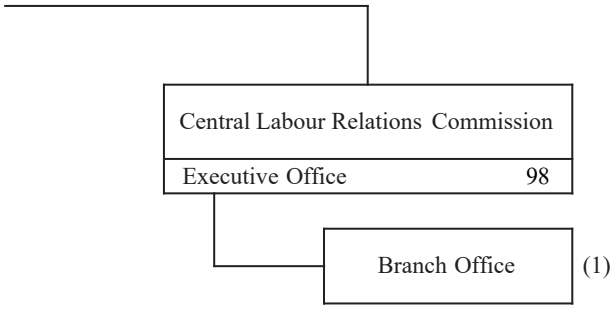
Central Labour Relations Commission
Executive Office 98
Branch Office
(1)