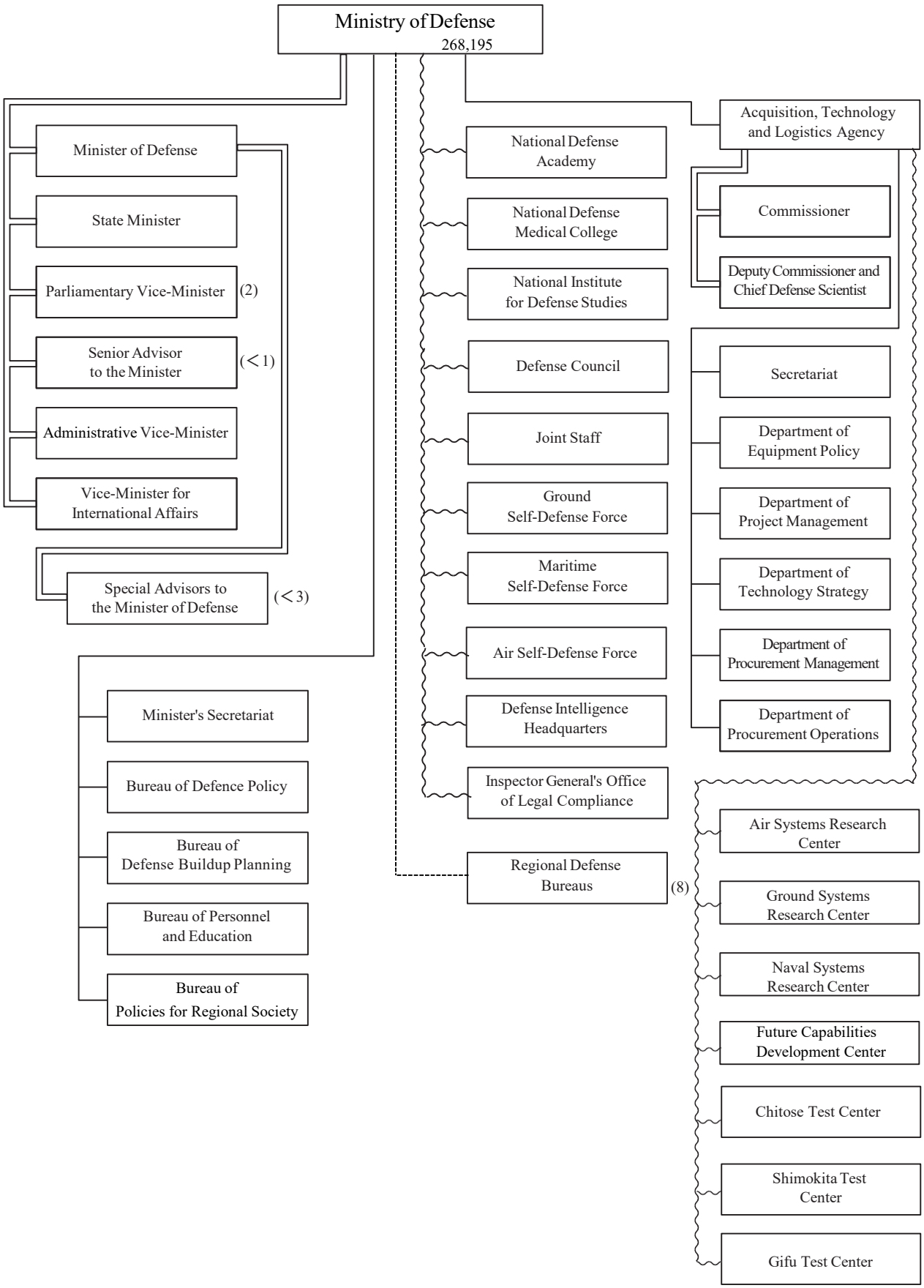
Ministry of Defense
268,195
Minister of Defense
State Minister
Parliamentary Vice-Minister
(2)
Senior Advisor to the Minister
(<1)
Administrative Vice-Minister
Vice-Minister for International Affairs
Special Advisors to the Minister of Defense
(<3)
Minister's Secretariat
Bureau of Defence Policy
Bureau of Defense Buildup Planning
Bureau of Personnel and Education
Bureau of Policies for Regional Society
National Defense Academy
National Defense Medical College
National Institute for Defense Studies
Defense Council
Joint Staff
Ground Self-Defense Force
Maritime Self-Defense Force
Air Self-Defense Force
Defense Intelligence Headquarters
Inspector General's Office of Legal Compliance
Regional Defense Bureaus
(8)
Acquisition, Technology and Logistics Agency
Commissioner
Deputy Commissioner and Chief Defense Scientist
Secretariat
Department of Equipment Policy
Department of Project Management
Department of Technology Strategy
Department of Procurement Management
Department of Procurement Operations
Air Systems Research Center
Ground Systems Research Center
Naval Systems Research Center
Future Capabilities Development Center
Chitose Test Center
Shimokita Test Center
Gifu Test Center