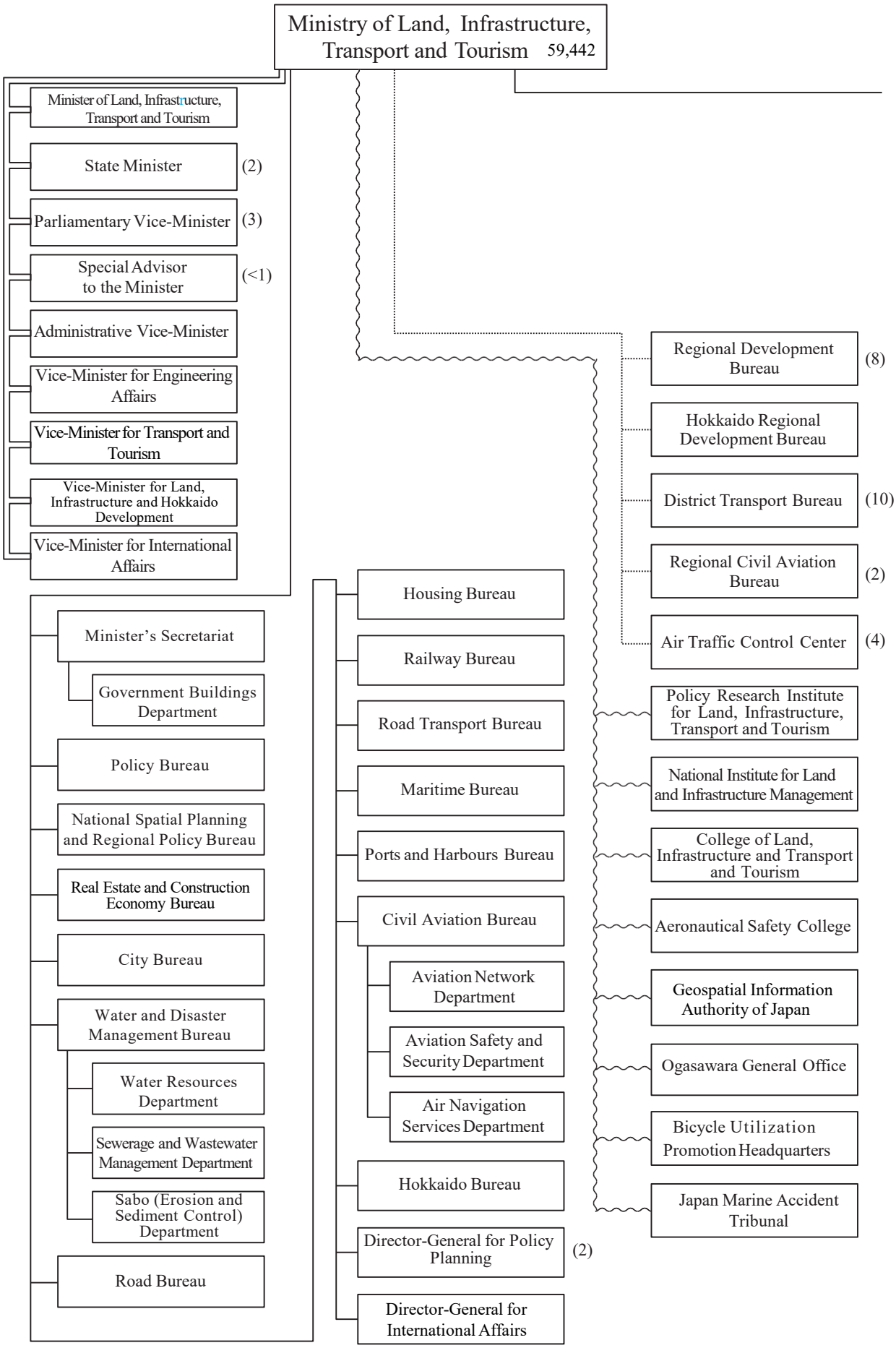

* 39,332 for the Ministry proper.

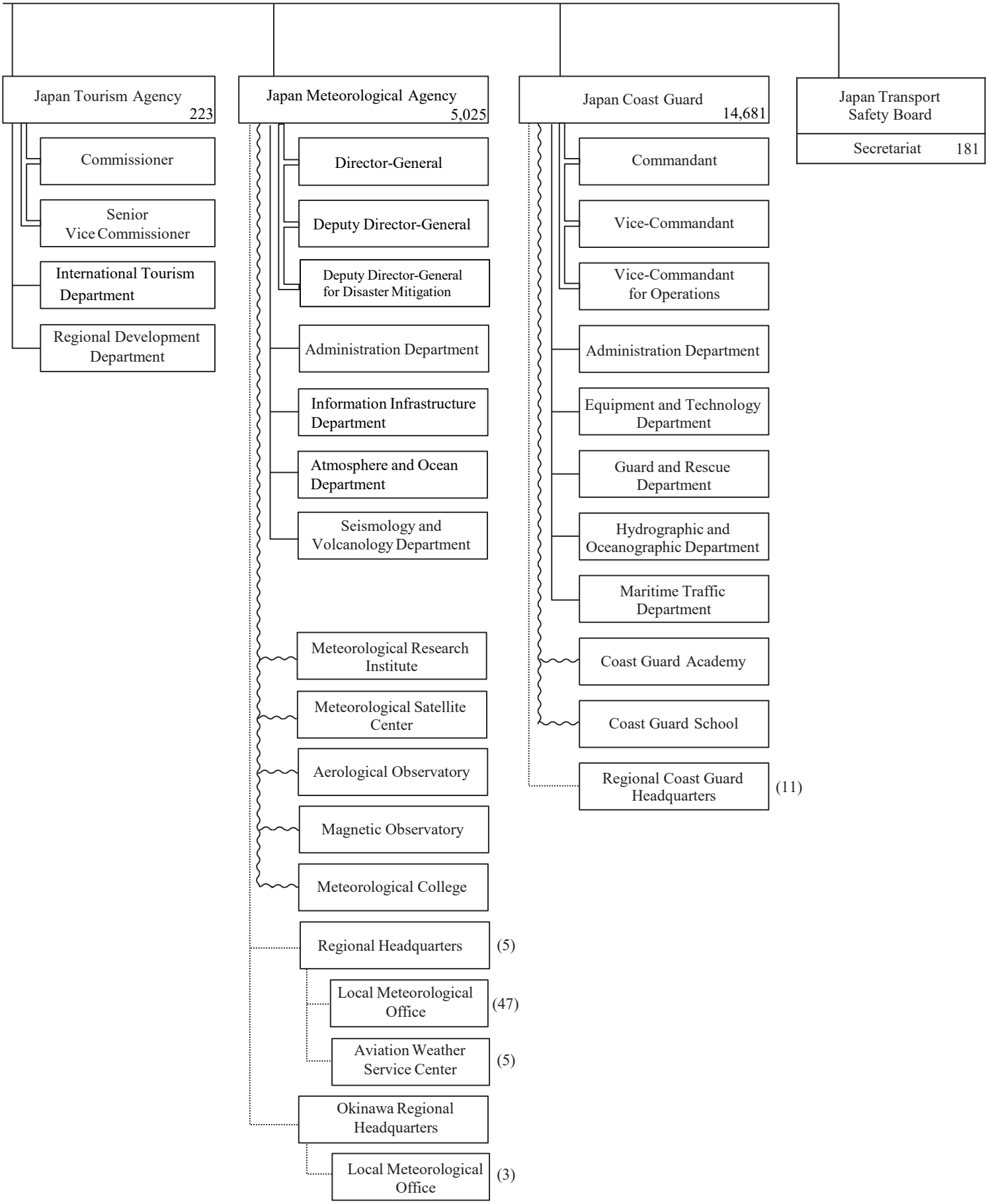
Japan Tourism Agency
223
Commissioner
Senior Vice Commissioner
International Tourism Department
Regional Development Department
Japan Meteorological Agency
5,025
Director-General
Deputy Director-General
Deputy Director-General for Disaster Mitigation
Administration Department
Information Infrastructure Department
Atmosphere and Ocean Department
Seismology and Volcanology Department
Meteorological Research Institute
Meteorological Satellite Center
Aerological Observatory
Magnetic Observatory
Meteorological College
Regional Headquarters
(5)
Local Meteorological Office
(47)
Aviation Weather Service Center
(5)
Okinawa Regional Headquarters
Local Meteorological Office
(3)
Japan Coast Guard
14,681
Commandant
Vice-Commandant
Vice-Commandant for Operations
Administration Department
Equipment and Technology Department
Guard and Rescue Department
Hydrographic and Oceanographic Department
Maritime Traffic Department
Coast Guard Academy
Coast Guard School
Regional Coast Guard Headquarters
(11)
Japan Transport Safety Board
Secretariat
181