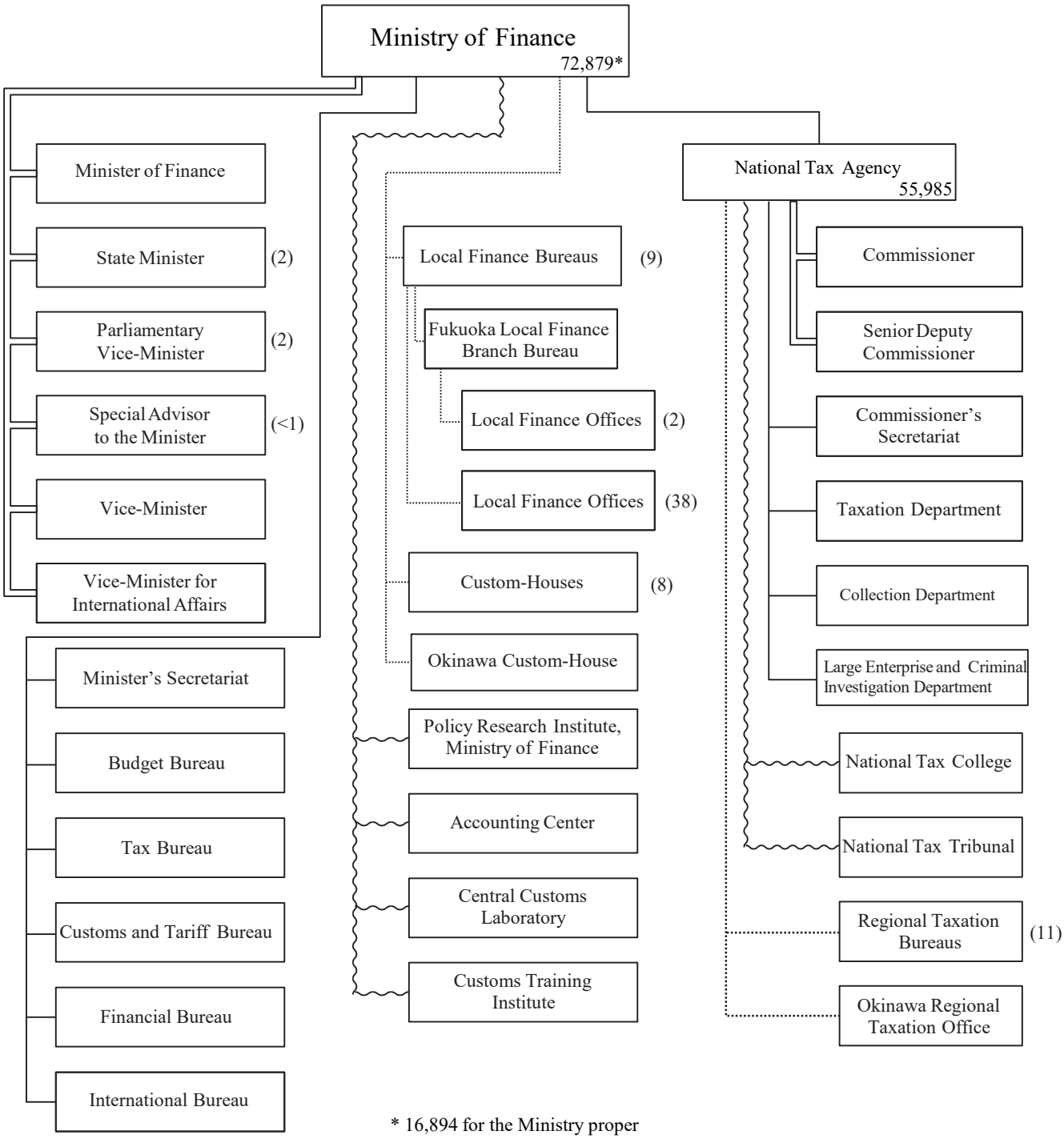

* 16,894 for the Ministry proper