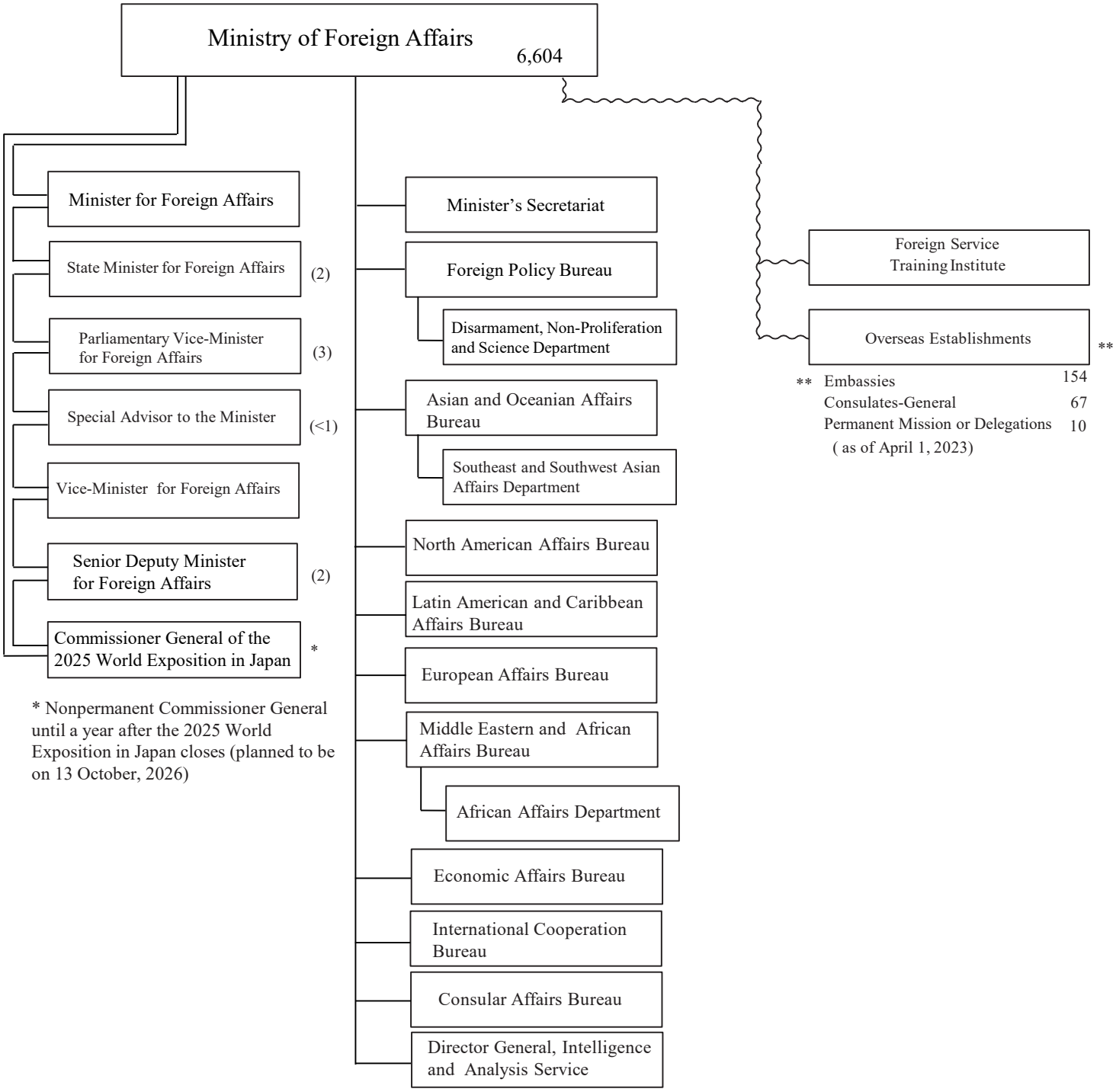
Ministry of Foreign Affairs
6,604
Minister for Foreign Affairs
State Minister for Foreign Affairs
(2)
Parliamentary Vice-Minister for Foreign Affairs
(3)
Special Advisor to the Minister
(<1)
Vice-Minister for Foreign Affairs
Senior Deputy Minister for Foreign Affairs
(2)
Commissioner General of the 2025 World Exposition in Japan
*
* Nonpermanent Commissioner General until a year after the 2025 World Exposition in Japan closes (planned to be on 13 October, 2026)
Minister's Secretariat
Foreign Policy Bureau
Disarmament, Non-Proliferation and Science Department
Asian and Oceanian Affairs Bureau
Southeast and Southwest Asian Affairs Department
North American Affairs Bureau
Latin American and Caribbean Affairs Bureau
European Affairs Bureau
Middle Eastern and African Affairs Bureau
African Affairs Department
Economic Affairs Bureau
International Cooperation Bureau
Consular Affairs Bureau
Director General, Intelligence and Analysis Service
Foreign Service Training Institute
Overseas Establishments
**
** Embassies 154
Consulates-General 67
Permanent Mission or Delegations 10
( as of April 1, 2023)